$BaTiO_3$ 3.042x2.713x0.732mm^3 #F2 Memo 13

E= 0 set par.,: a= 5.645A; c= 4.036A λ= 0.386267A

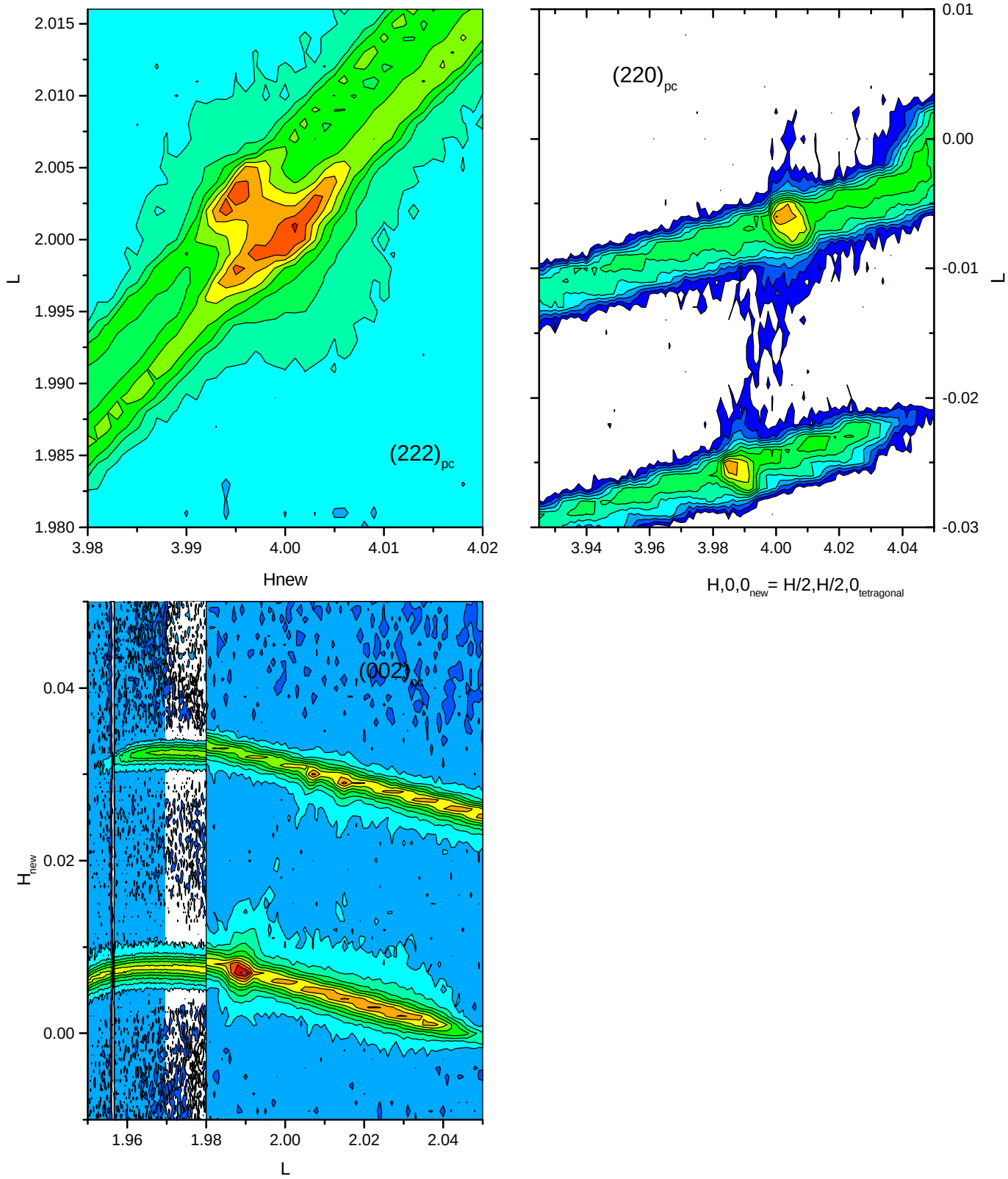

Y-J. Kim, B. Noheda, G. Shirane (Apr. 01)